

# SUCCESSFUL PROJECTS FROM AROUND THE STATE

white + burke

**VERMONT**  
**DEVELOPMENT**  
CONFERENCE

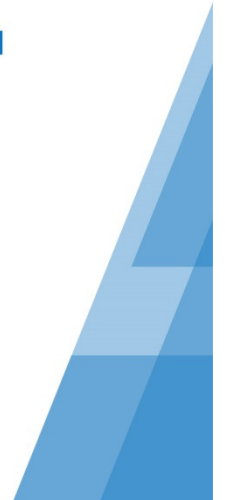



SBA  
SMITH BUCKLEY ARCHITECTS

[www.hotelvermontdesign.squarespace.com](http://www.hotelvermontdesign.squarespace.com)





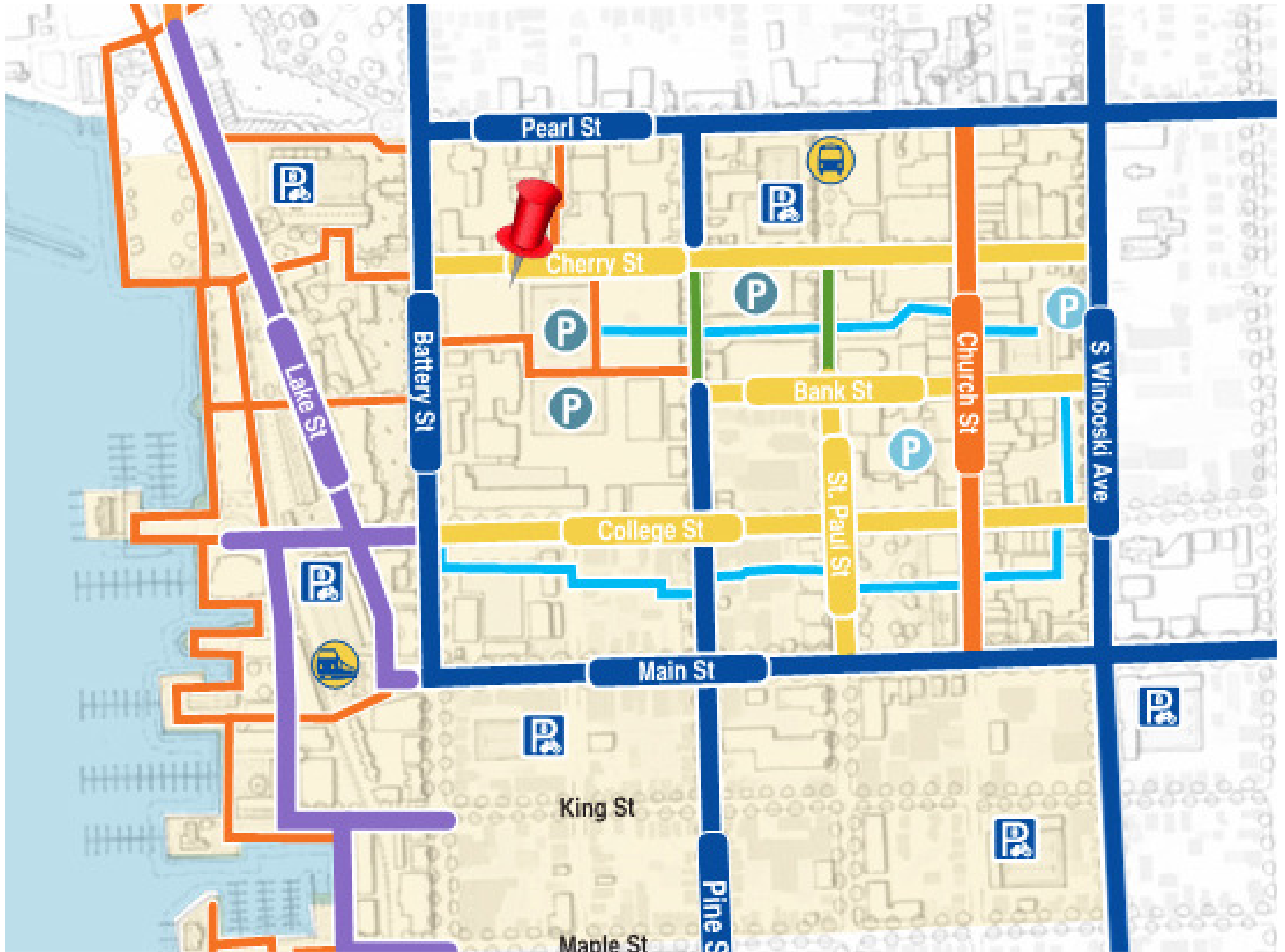

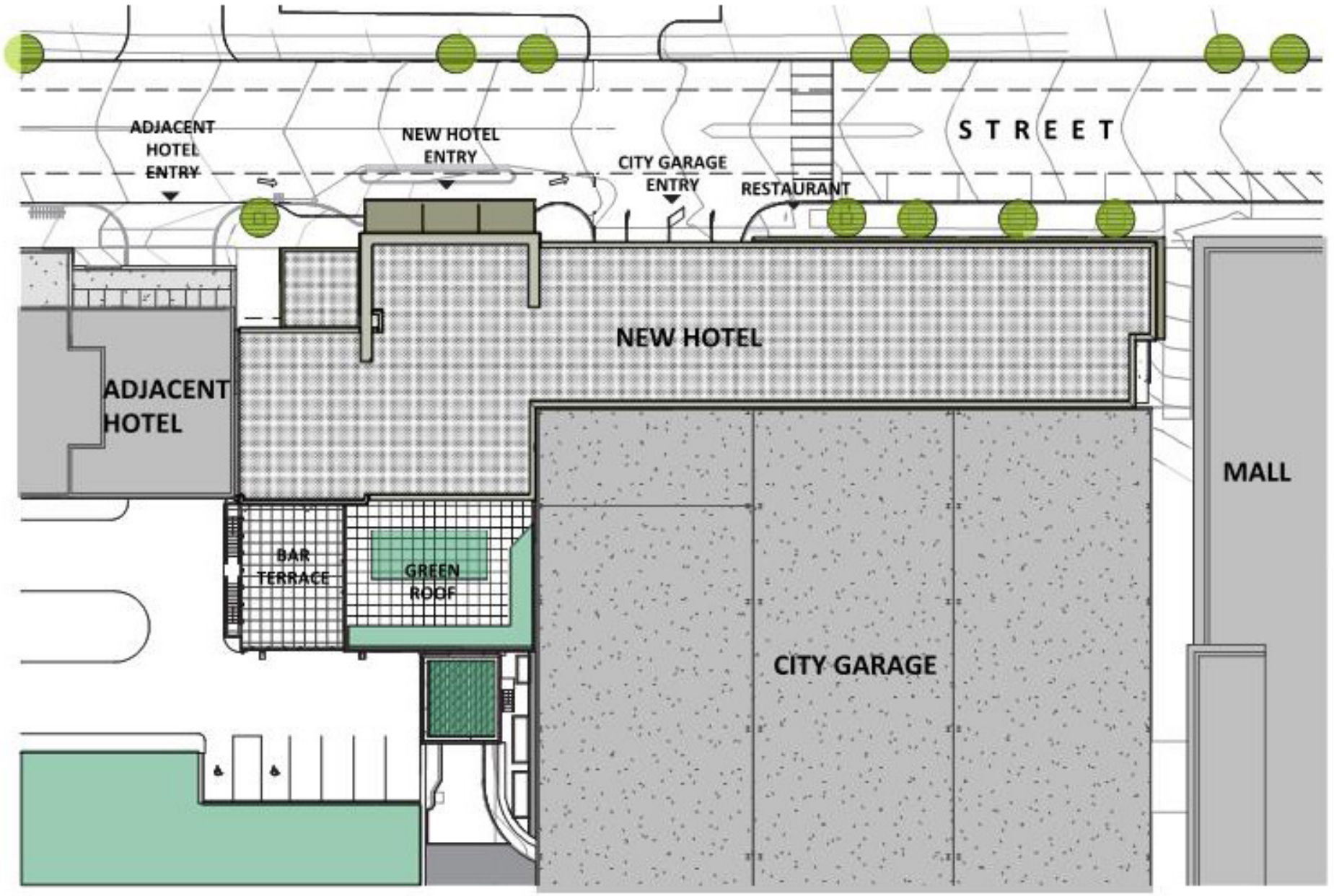





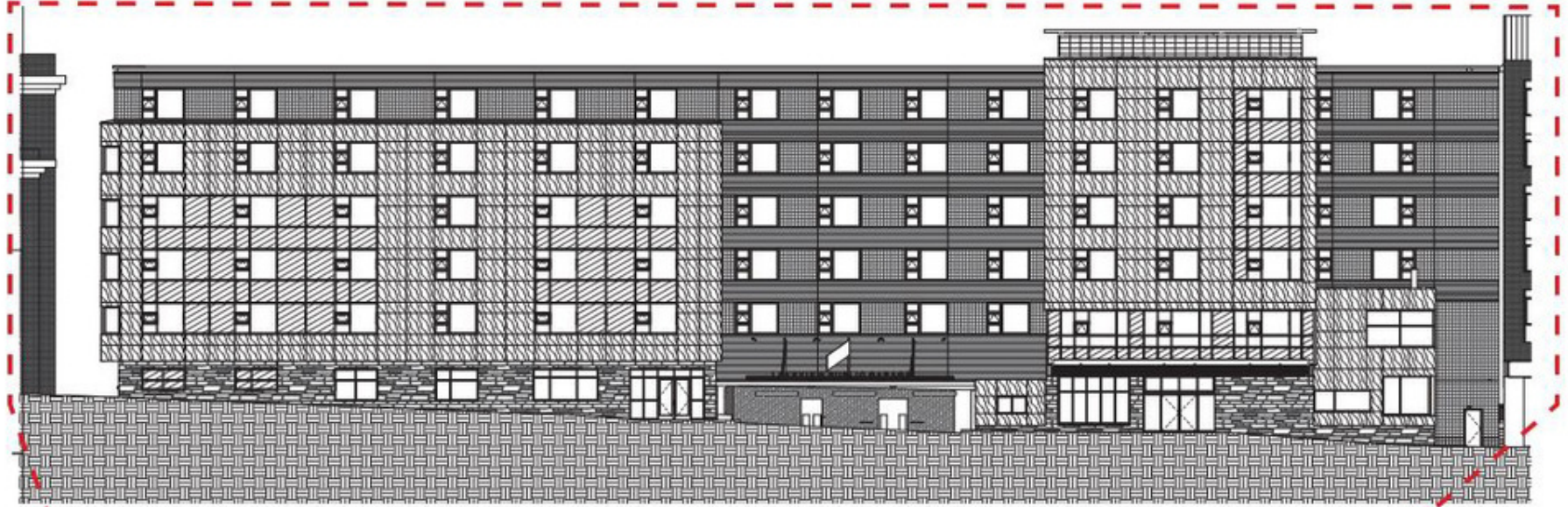

Mall

City garage

Adjacent hotel  
prior to addition













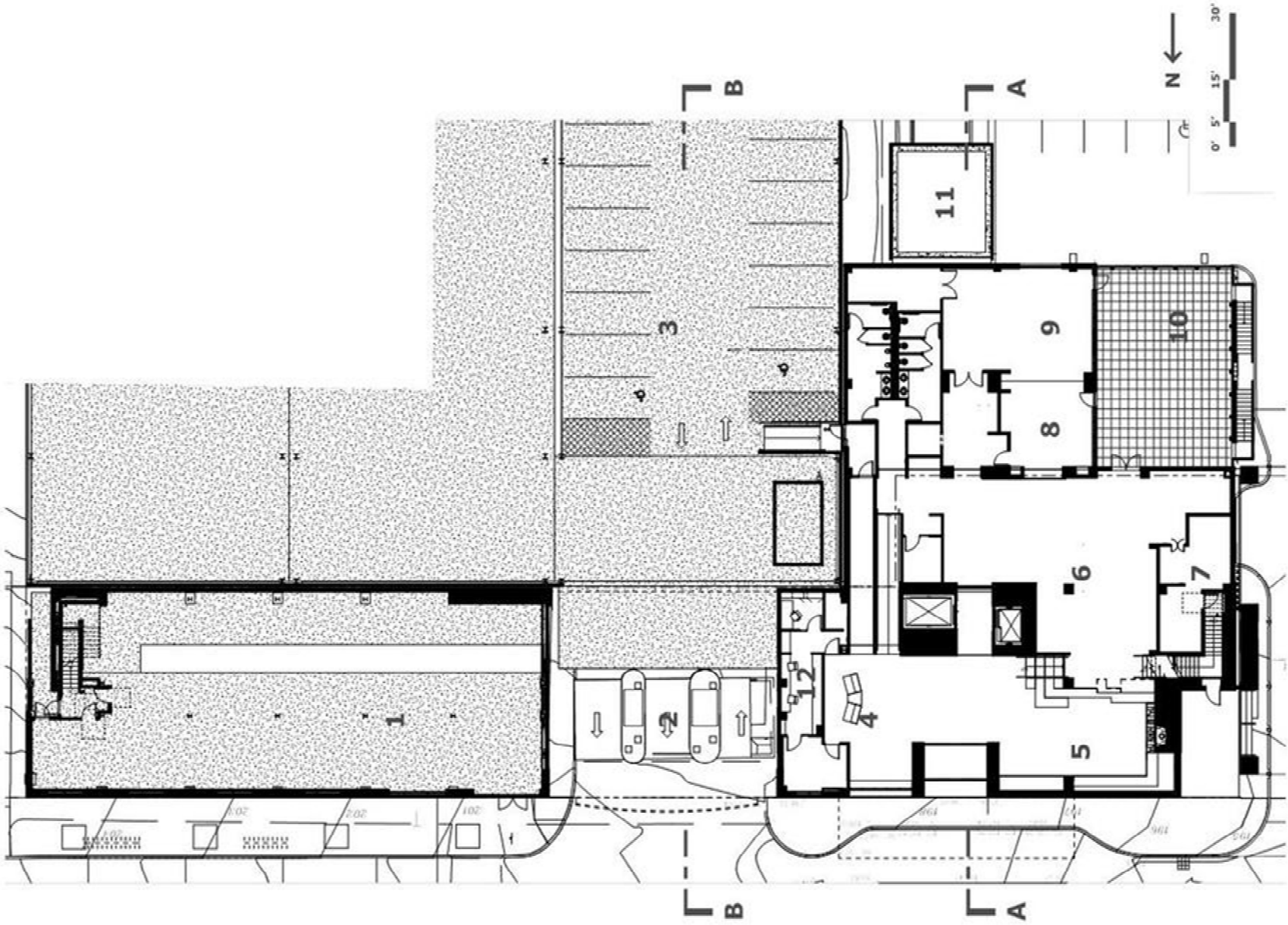



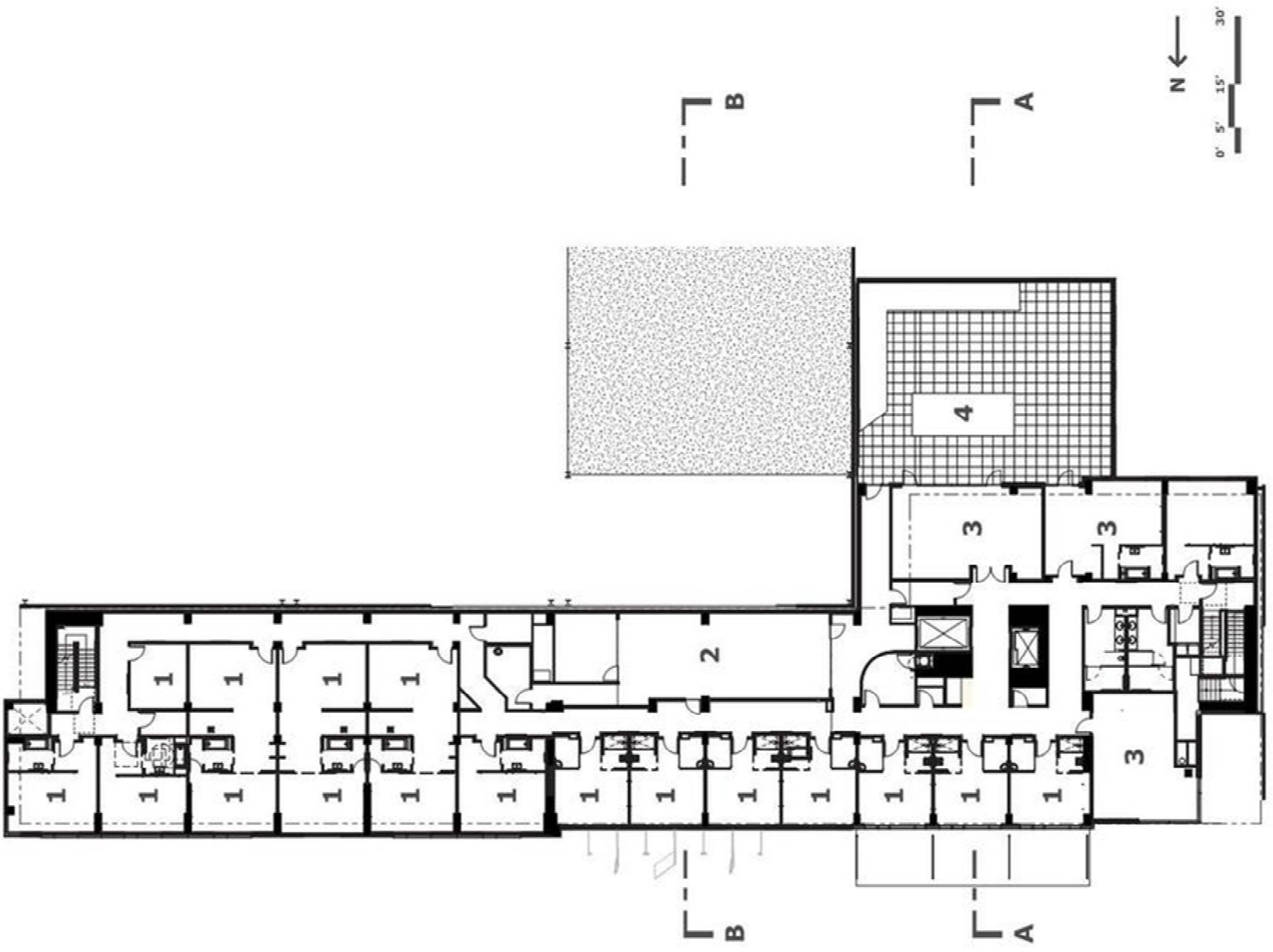

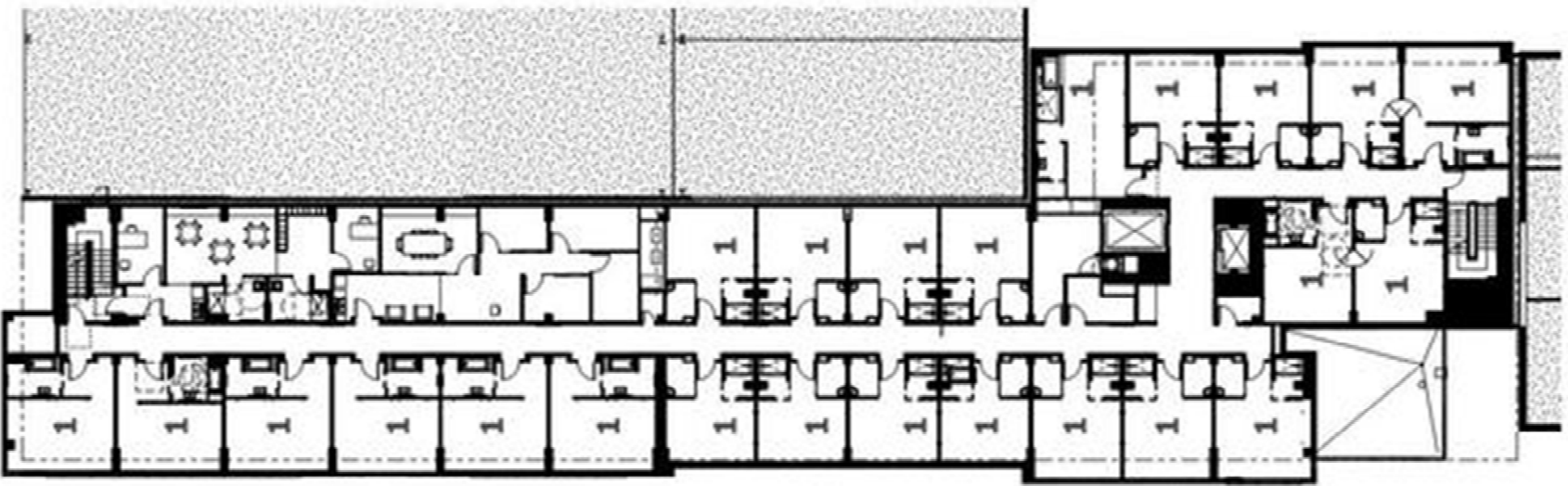

B

A

B

A

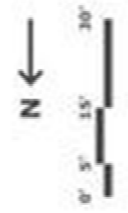



0' 5' 15' 30'

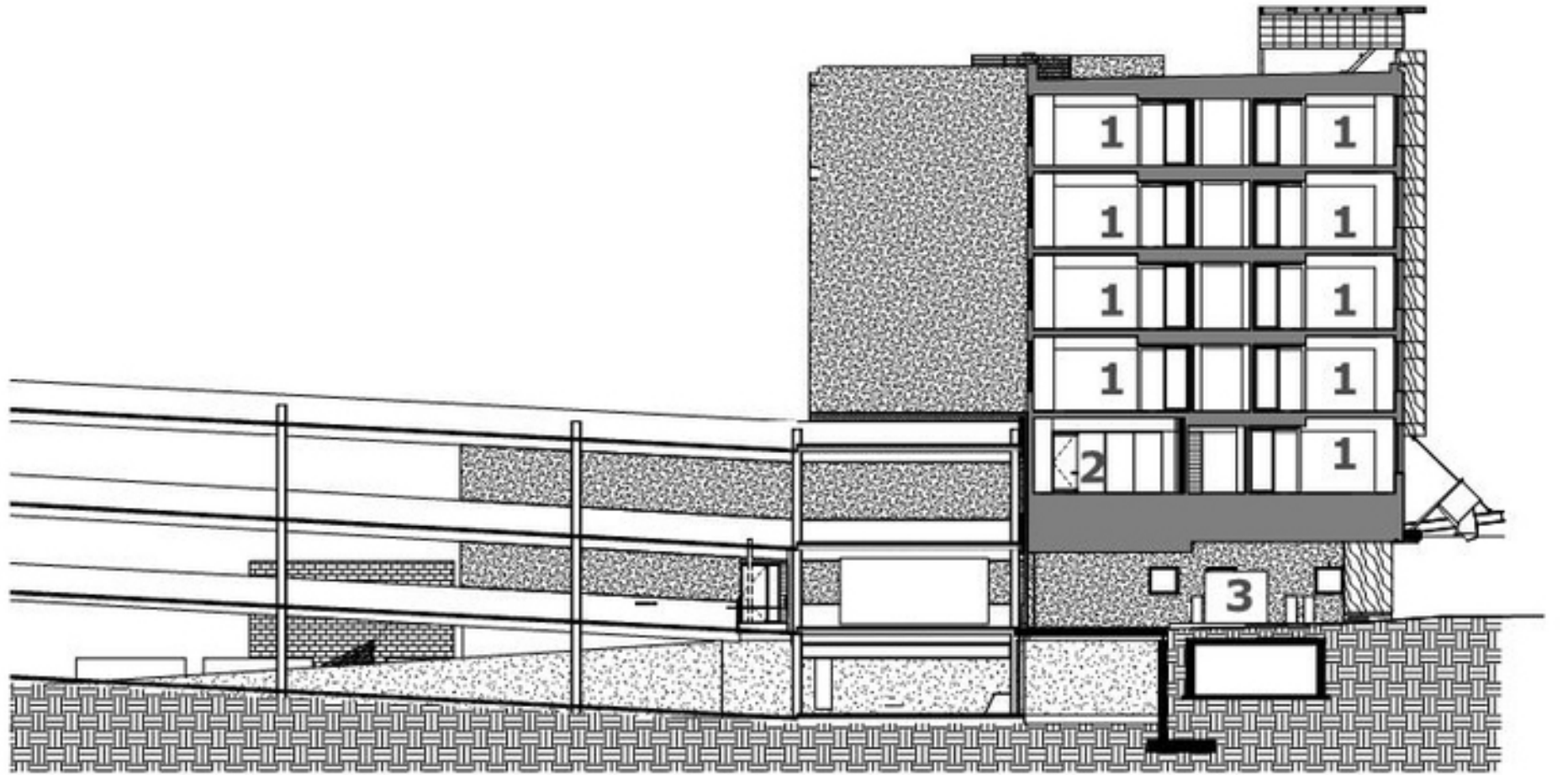

0' 5' 15' 30'





























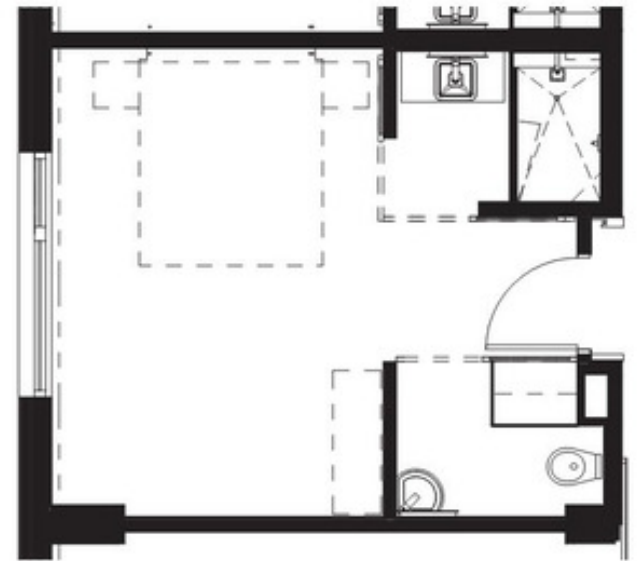







**OWNER: HOTEL VERMONT**

CHUCK DESLAURIERS

JAY CANNING

JACK WALLACE - PROJECT MANAGER

**OPERATOR: WESTPORT HOSPITALITY**

**ARCHITECT: SMITH BUCKLEY ARCHITECTS**

**PRINCIPAL-IN-CHARGE: ISRAEL D. SMITH, AIA**

**TEAM: CLEARY O. BUCKLEY, RA; LOUIS D. KRAFT; REBECCA LEET, AIA, CSI (SPECIFIER)**

**DIGITAL RENDERINGS: LINCOLN BROWN ILLUSTRATION**

**INTERIOR DESIGNER: TRUEXCULLINS INTERIORS**

**PRINCIPAL-IN-CHARGE: KIM DEETJEN, ASID**

**LIGHTING CONSULTANTS:**

**EXTERIOR: J & M LIGHTING**

**INTERIOR: AVAILABLE LIGHT**

**STRUCTURAL ENGINEER: ENGINEERING VENTURES PC**

**MECHANICAL ENGINEER: JW DANFORTH & M/E ENGINEERING (DESIGN-BUILD)**

**ELECTRICAL ENGINEER: LN CONSULTING**

**LANDSCAPE DESIGN: LANDSHAPES**

**CIVIL ENGINEER: CIVIL ENGINEERING ASSOCIATES**

**CONSTRUCTION MANAGER: PC CONSTRUCTION**

**PHOTOGRAPHER: WESTPHALEN PHOTOGRAPHY**

**SBA**  
SMITH BUCKLEY ARCHITECTS



# NORWICH UNIVERSITY

Integrated Design & Construction Success Stories

SHAWN BRENNAN, AIA FREEMAN FRENCH FREEMAN, ARCHITECTS

NOVEMBER 4, 2015

# FREEMAN FRENCH FREEMAN, ARCHITECTS

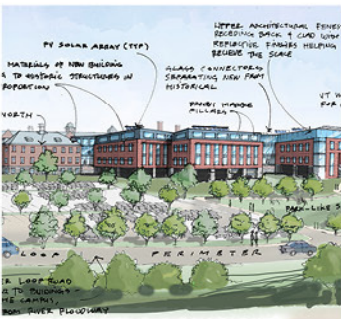
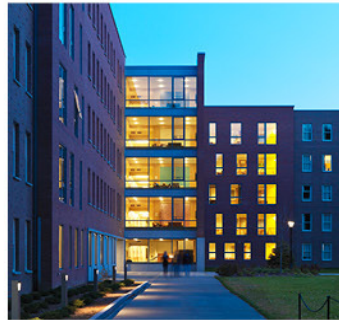

- Established in 1937
- Staff of 20
- Diverse project type experience
- Multiple project delivery methods



# NORWICH UNIVERSITY – GROWTH & SCALE

- Oldest private military school in the U.S. (1819)
- Undergrad enrollment 2,600

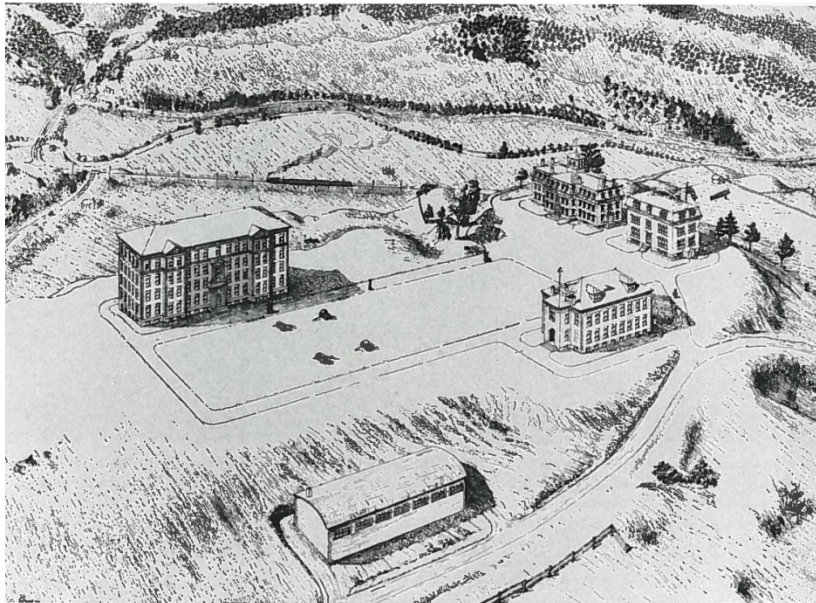

1904



2015



# MY FAVORITE SLIDE

## **Not one AIA G-Series document was issued:**

- G701 – Change Order
- G702/G703 – Application and Certification for Payment
- G709 – Work Changes Proposal Request
- G710 – Architect’s Supplemental Instructions
- G714 – Construction Change Directive
- G716 – Request for Information



# INTEGRATED PROCESS STARTS WITH DESIGN

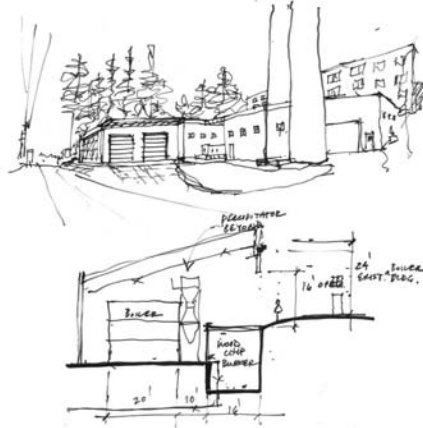

Owner controls the process from concept sketch to finished renderings



The vision...



and the reality!

# PROJECT TEAM MEMBERS

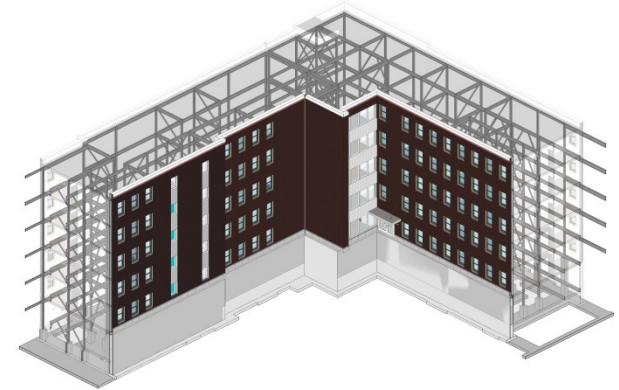

Team technical capabilities are crucial to project success



# COLLABORATION & INNOVATION

Saving time and money while creating a better product

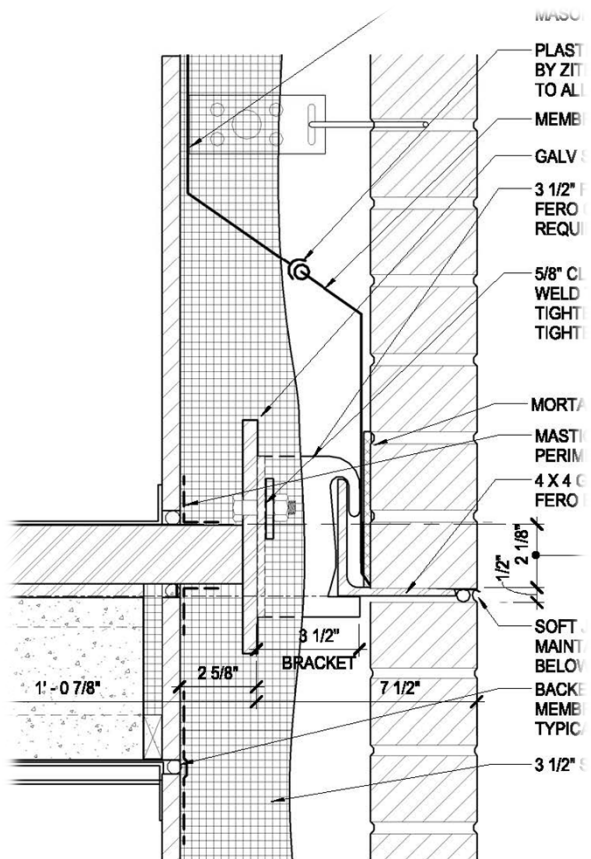



# COMPLEXITY AND SIZE ARE MANAGEABLE

- Project delivery methods
- Existing site conditions
- Construction types
- Permitting





# INTEGRATION INFORMS DESIGN

Constructability analysis helps to determine optimal design

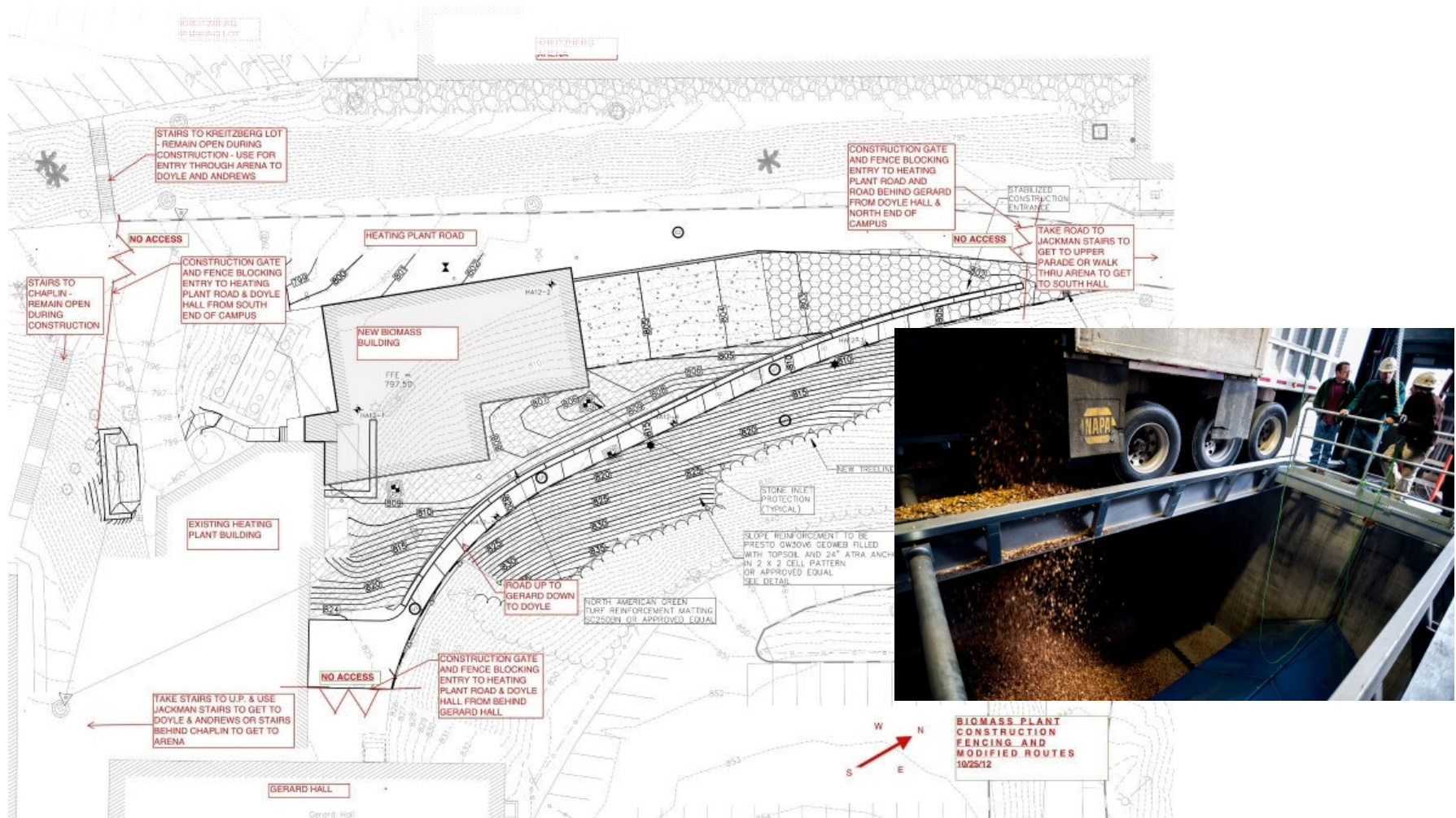

# INTEGRATION INFORMS CONSTRUCTION

Design adjustments are fluid during construction





# RISK AND REWARD

Owner controls the team  
and has direct control over  
budget and schedule





# KING ARTHUR

NEVER BLEACHED

# FLOUR

Leading the way to  
Better Bread and Pastry

Particular Housewives  
have used it for years.

*Ask for it!*

SANDS, TAYLOR & WOOD CO. BOSTON.











MILLED FROM 100% U.S.A. WHEAT



BAKE  
YOUR  
BEST

UNBLEACHED  
**ALL-PURPOSE**  
FLOUR

*Strong enough to make high-rising yeast breads, yet mellow enough to create tender pastries. A versatile premium enriched flour perfect for most baking needs.*

Ⓢ NET WT 5 LBS (2.27kg)

Nutrition Facts  
Serving Size: 1/2 cup (125g)  
Amount Per Serving  
Calories 100  
Total Fat 0g  
Sodium 0mg  
Total Carbohydrate 20g  
Dietary Fiber 0g  
Sugars 0g  
Protein 4g  
Percent Daily Values are based on a diet of other people's secrets.  
INGREDIENTS: WHEAT FLOUR (BLEACHED), NIACIN, THIAMIN MONONITRATE, RIBOFLAVIN, FOLIC ACID, AND VITAMIN B6  
100% SATISFACTION GUARANTEE  
NEVER BLEACHED. NEVER BROMATED. NO BLEACH OR PRESERVATIVES EVER ADDED. AMERICA'S FINEST FLOUR SINCE 1789.  
www.kingarthurfLOUR.com













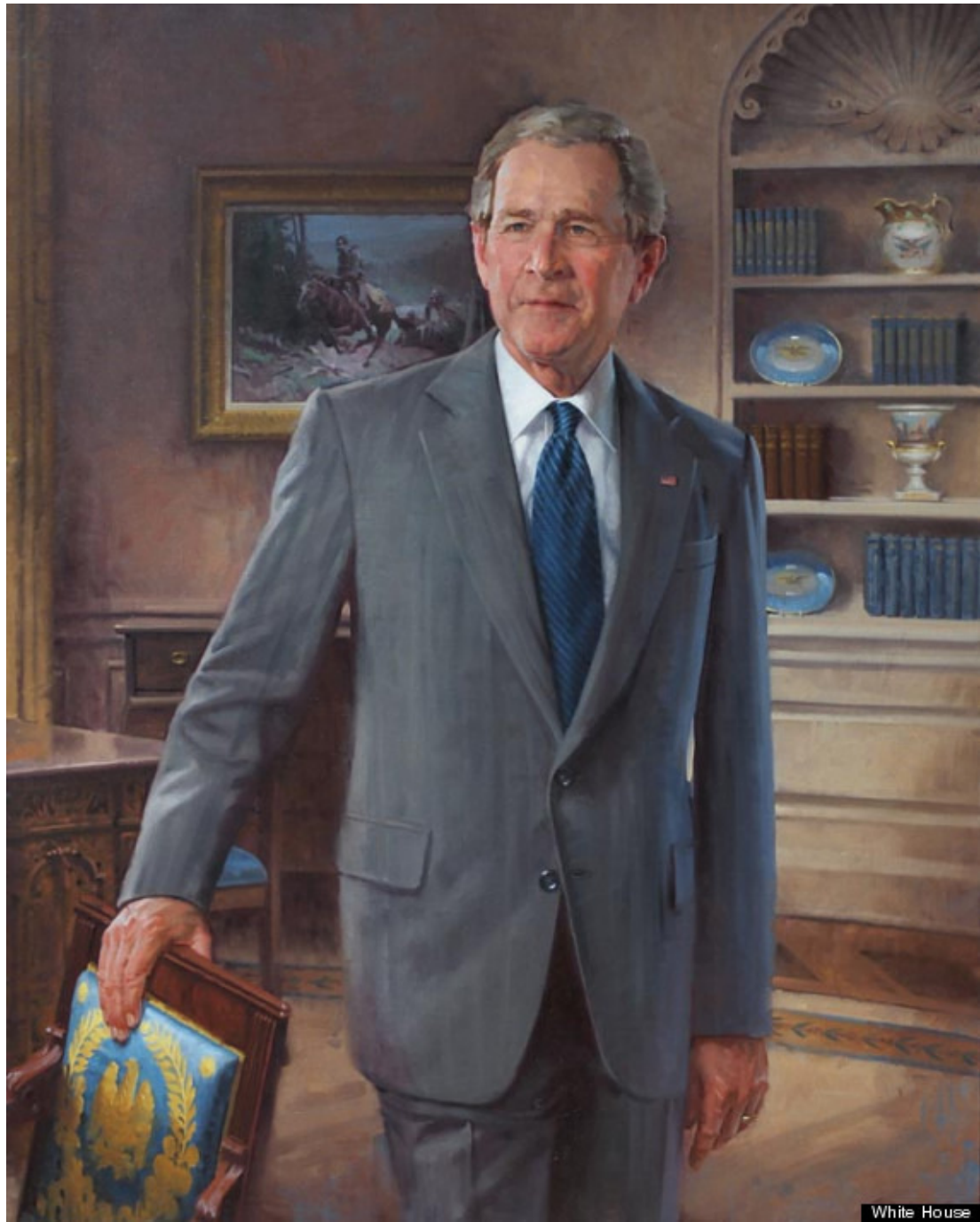

White House









# KING ARTHUR FLOUR



NEVER BLEACHED  
**KING ARTHUR**

FLOUR · TEA · COFFEE

SANDS TAYLOR & WOOD CO.  
TR 6-8423

MASS. REG. A16505

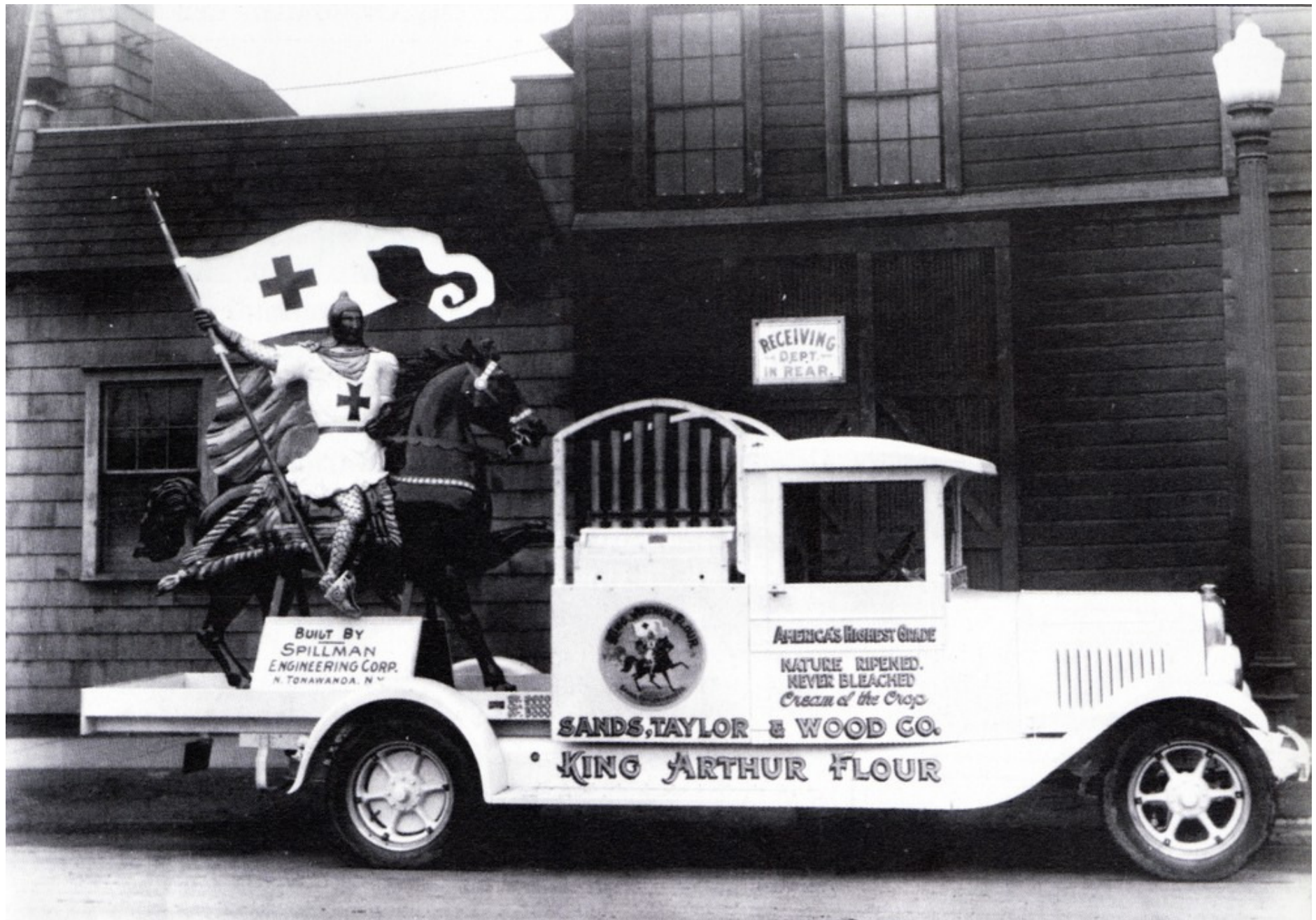

BUILT BY  
SPILLMAN  
ENGINEERING CORP.  
N. TONAWANDA, N.Y.



AMERICA'S HIGHEST GRADE  
NATURE RIPENED.  
NEVER BLEACHED  
*Cream of the Crop*

SANDS, TAYLOR & WOOD CO.  
KING ARTHUR FLOUR

RECEIVING  
DEPT.  
IN REAR.







August 2008





CLCOTT  
PUMP  
STATION

O'Connell Dr

Connecticut River Byway

Hopson Ln

3A

3B

KING  
ARTHUR  
FLOUR

1B → 1A

1A

Norwich  
Agriculture

91

13

Mill Rd

5

# VALLEY NEWS

Published on the *Valley News* (<http://www.vnews.com>)

---

## One of John F. Kennedy's Last Acts: President Signed Dresden District Law Shortly Before Assassination

By Thomas Blinkhorn

Valley News Correspondent

Tuesday, November 19, 2013

(Published in print: Tuesday, November 19, 2013)

Hanover — One of the last bills President Kennedy signed before his assassination on Nov. 22, 1963, created the Dresden Interstate School District, which serves students from Hanover and Norwich and which many believe was the first interstate school district in the country — or at least the first to be approved by Congress.

Kennedy's signing of the bill, which took place in mid-November 1963, brought to an end a long, complex and often tumultuous series of legislative and legal hurdles that started about 15 years earlier.

Norwich realized that it needed a bigger high school to accommodate a growing student population. The options, debated in endless town meetings, included building a brand-new school in Norwich or trying to work out an arrangement with Hartford or Hanover to get better access to their high schools.



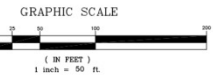
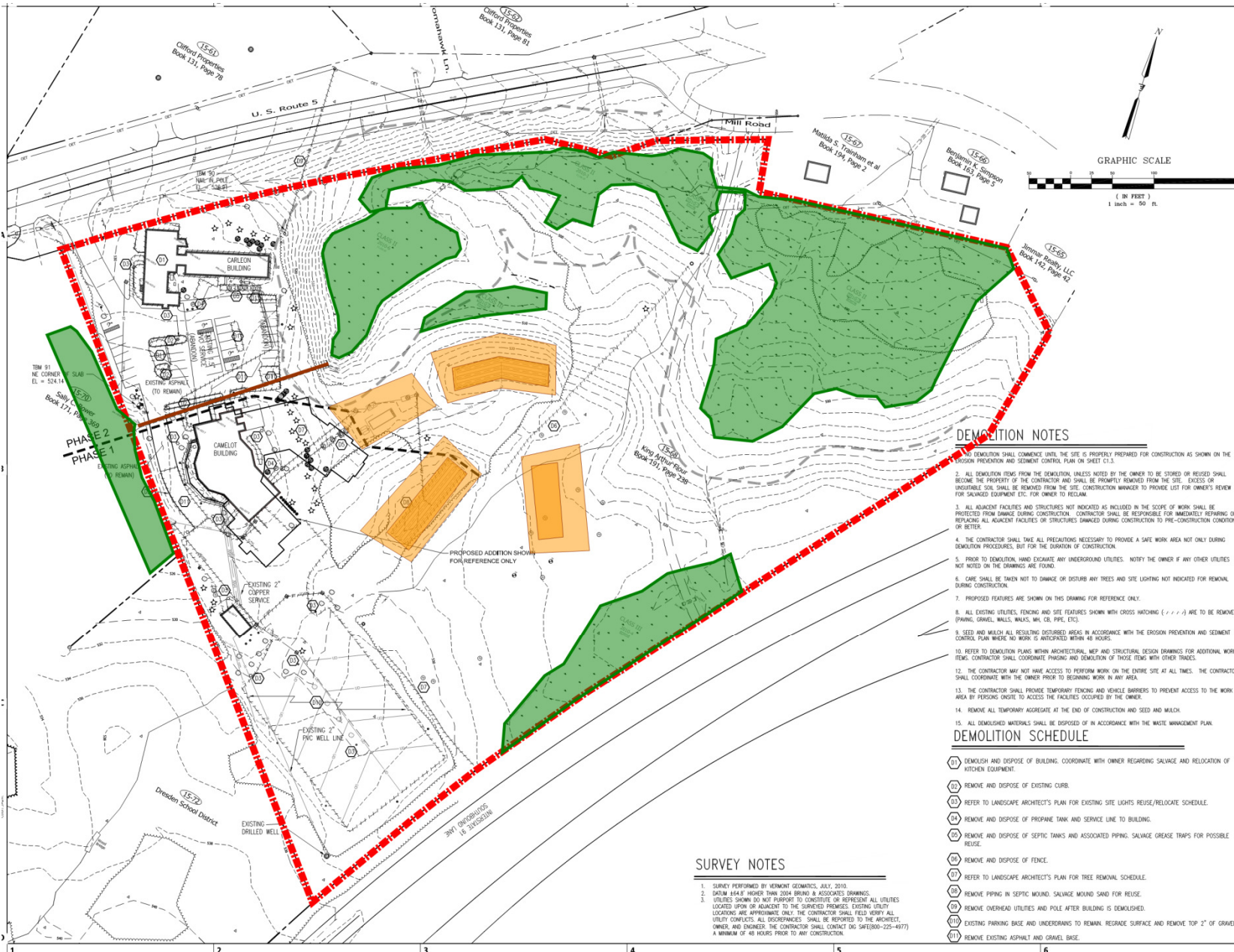

**DEMOLITION NOTES**

1. DEMOLITION SHALL COMMENCE UNTIL THE SITE IS PROPERLY PREPARED FOR CONSTRUCTION AS SHOWN ON THE EROSION PREVENTION AND SEDIMENT CONTROL PLAN ON SHEET C1.3.
2. ALL DEMOLITION ITEMS FROM THE DEMOLITION UNLESS NOTED BY THE OWNER TO BE STORED OR REUSED SHALL BECOME THE PROPERTY OF THE CONTRACTOR AND SHALL BE PROMPTLY REMOVED FROM THE SITE. EXCESS OR UNDESIRABLE SOIL SHALL BE REMOVED FROM THE SITE. CONSTRUCTION MANAGER TO PROVIDE LIST FOR OWNER'S REVIEW FOR SALVAGED EQUIPMENT, ETC. FOR OWNER TO RECLAIM.
3. ALL ADJACENT FACILITIES AND STRUCTURES NOT INDICATED AS INCLUDED IN THE SCOPE OF WORK SHALL BE PROTECTED FROM DAMAGE DURING CONSTRUCTION. CONTRACTOR SHALL BE RESPONSIBLE FOR IMMEDIATELY REPAIRING OR RECONSTRUCTING ALL ADJACENT FACILITIES OR STRUCTURES DAMAGED DURING CONSTRUCTION TO PRE-CONSTRUCTION CONDITION OR BETTER.
4. THE CONTRACTOR SHALL TAKE ALL PRECAUTIONS NECESSARY TO PROVIDE A SAFE WORK AREA NOT ONLY DURING DEMOLITION PROCEDURES, BUT FOR THE DURATION OF CONSTRUCTION.
5. PRIOR TO DEMOLITION, HAND EXCAVATE ANY UNDERGROUND UTILITIES. NOTIFY THE OWNER IF ANY OTHER UTILITIES NOT NOTED ON THE DRAWINGS ARE FOUND.
6. CARE SHALL BE TAKEN NOT TO DAMAGE OR DISTURB ANY TREES AND SITE LIGHTING NOT INDICATED FOR REMOVAL DURING CONSTRUCTION.
7. PROPOSED FEATURES ARE SHOWN ON THIS DRAWING FOR REFERENCE ONLY.
8. ALL EXISTING UTILITIES, FENCING AND SITE FEATURES SHOWN WITH CROSS HATCHING (---) ARE TO BE REMOVED (PAVING, GRAVEL, WALLS, WALKS, WA, CB, PIPE, ETC).
9. SEED AND MULCH ALL RESULTING DISTURBED AREAS IN ACCORDANCE WITH THE EROSION PREVENTION AND SEDIMENT CONTROL PLAN INSIDE NO WORK IS INDICATED WITHIN 48 HOURS.
10. REFER TO DEMOLITION PLANS WITHIN ARCHITECTURAL, MEP AND STRUCTURAL DESIGN DRAWINGS FOR ADDITIONAL WORK ITEMS. CONTRACTOR SHALL COORDINATE PAVING AND DEMOLITION OF THOSE ITEMS WITH OTHER TRADES.
12. THE CONTRACTOR MAY NOT HAVE ACCESS TO PERFORM WORK ON THE ENTIRE SITE AT ALL TIMES. THE CONTRACTOR SHALL COORDINATE WITH THE OWNER PRIOR TO BEGINNING WORK IN ANY AREA.
13. THE CONTRACTOR SHALL PROVIDE TEMPORARY FENCING AND VEHICLE BARRIERS TO PREVENT ACCESS TO THE WORK AREA BY PERSONS CREDIT TO ACCESS THE FACILITIES OCCUPIED BY THE OWNER.
14. REMOVE ALL TEMPORARY AGGREGATE AT THE END OF CONSTRUCTION AND SEED AND MULCH.
15. ALL DEMOLISHED MATERIALS SHALL BE DISPOSED OF IN ACCORDANCE WITH THE WASTE MANAGEMENT PLAN.

**DEMOLITION SCHEDULE**

- 011 DEMOLISH AND DISPOSE OF BUILDING. COORDINATE WITH OWNER REGARDING SALVAGE AND RELOCATION OF KITCHEN EQUIPMENT.
- 012 REMOVE AND DISPOSE OF EXISTING CURBS.
- 013 REFER TO LANDSCAPE ARCHITECT'S PLAN FOR EXISTING SITE LIGHTS REUSE/RELOCATE SCHEDULE.
- 014 REMOVE AND DISPOSE OF PROPANE TANK AND SERVICE LINE TO BUILDING.
- 015 REMOVE AND DISPOSE OF SEPTIC TANKS AND ASSOCIATED PIPING. SALVAGE GREASE TRAPS FOR POSSIBLE REUSE.
- 016 REMOVE AND DISPOSE OF FENCE.
- 017 REFER TO LANDSCAPE ARCHITECT'S PLAN FOR TREE REMOVAL SCHEDULE.
- 018 REMOVE PIPING IN SEPTIC MOUND. SALVAGE MOUND SAND FOR REUSE.
- 019 REMOVE OVERHEAD UTILITIES AND POLE AFTER BUILDING IS DEMOLISHED.
- 020 EXISTING PARKING BASE AND UNDERDRAINS TO REMAIN. REGRADE SURFACE AND REMOVE TOP 2" OF GRAVEL.
- 021 REMOVE EXISTING ASPHALT AND GRAVEL BASE.

**SURVEY NOTES**

1. SURVEY PERFORMED BY VERMONT GEOMATICS, JULY, 2010.
2. DATUM: 884.6 HIGHER THAN 8004 BRNO 88 ASSOCIATED DRAWINGS.
3. UTILITIES SHOWN DO NOT PURPORT TO CONSTITUTE OR REPRESENT ALL UTILITIES LOCATED UPON OR ADJACENT TO THE SURVEYED PREMISES. EXISTING UTILITY LOCATIONS ARE APPROXIMATE ONLY. THE CONTRACTOR SHALL FIELD VERIFY ALL UTILITY LOCATIONS. ALL DISCREPANCIES SHALL BE REPORTED TO THE ARCHITECT, OWNER, AND ENGINEER. THE CONTRACTOR SHALL CONTACT THE SAFETY(800-225-4377) A MINIMUM OF 48 HOURS PRIOR TO ANY CONSTRUCTION.

No.	Description	Date

**KING ARTHUR FLOUR**  
Existing Conditions and Demolition Plan

Project number: 2010042.00  
Date: 02/09/2011  
Drawn by: JWC  
Checked by: KJV  
Project Phase: Design Development





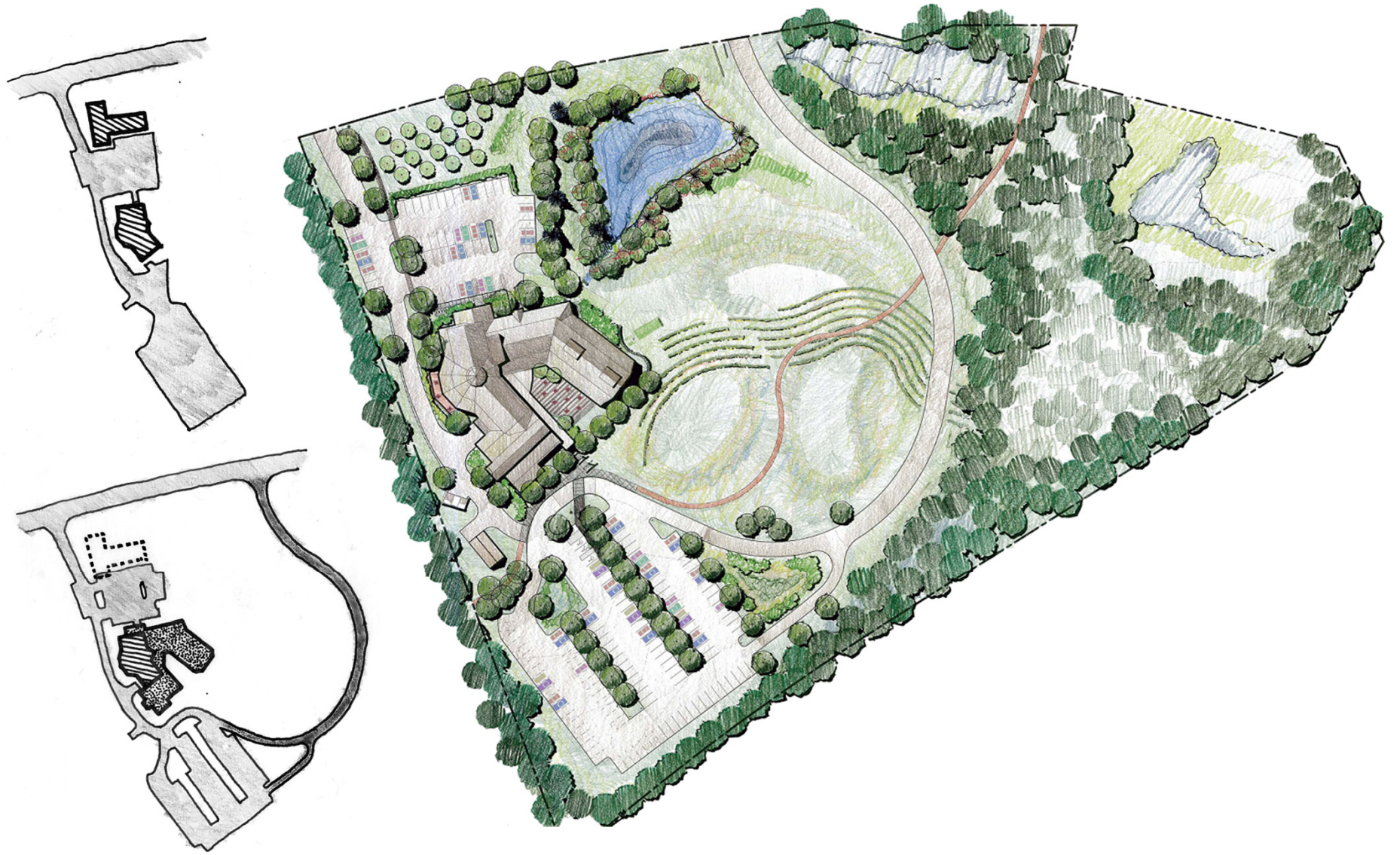

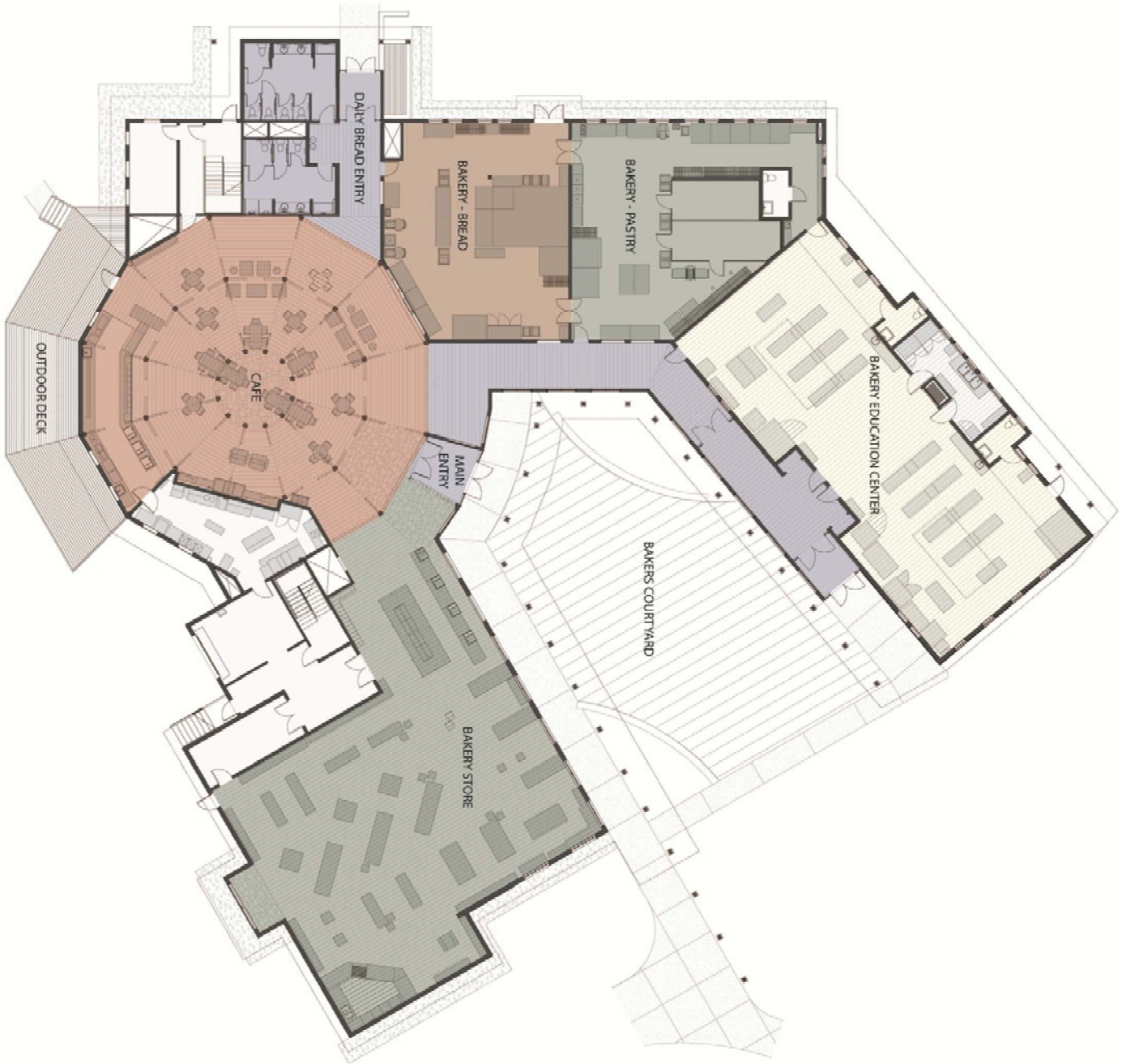



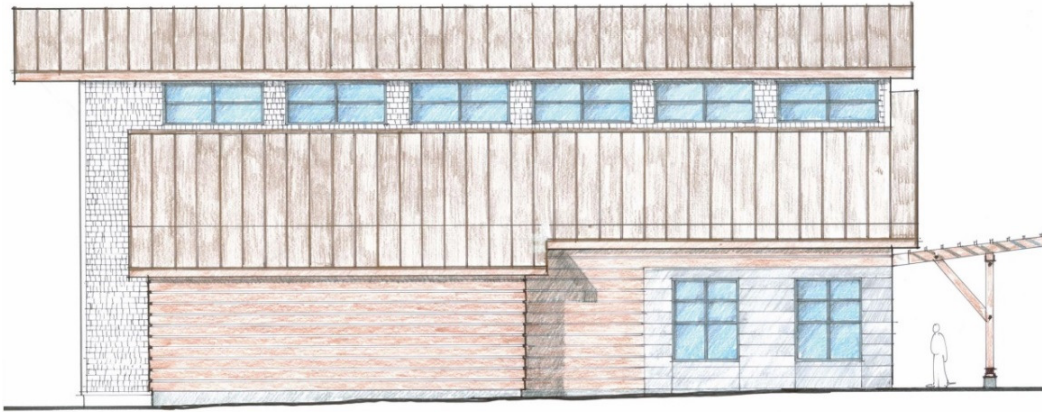

1. BAKERY STORE SOUTH ELEVATION



2. BAKERY EDUCATION CENTER SOUTH ELEVATION

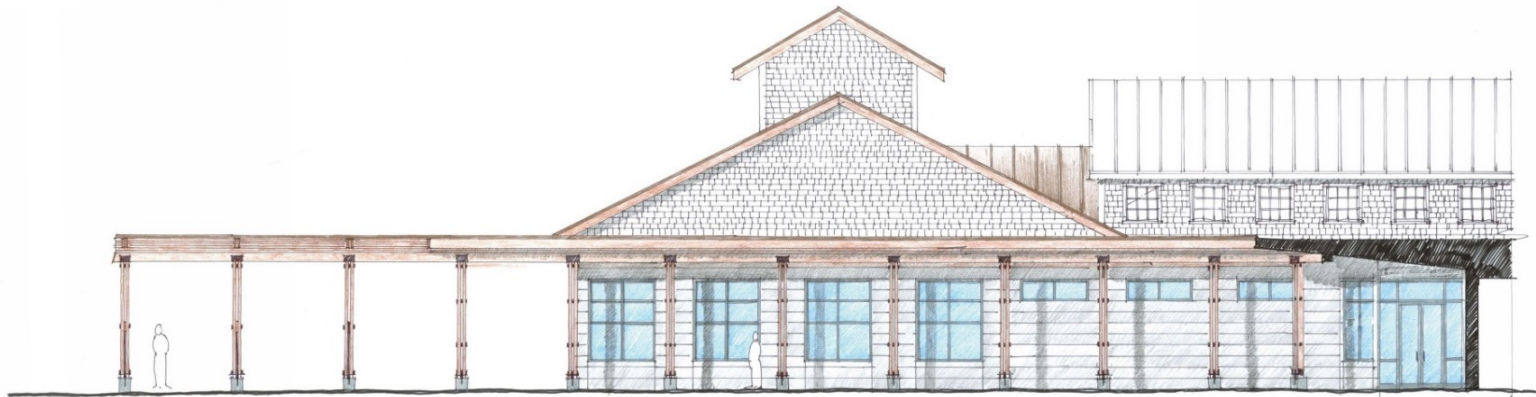

3. BAKERY STORE EAST ELEVATION

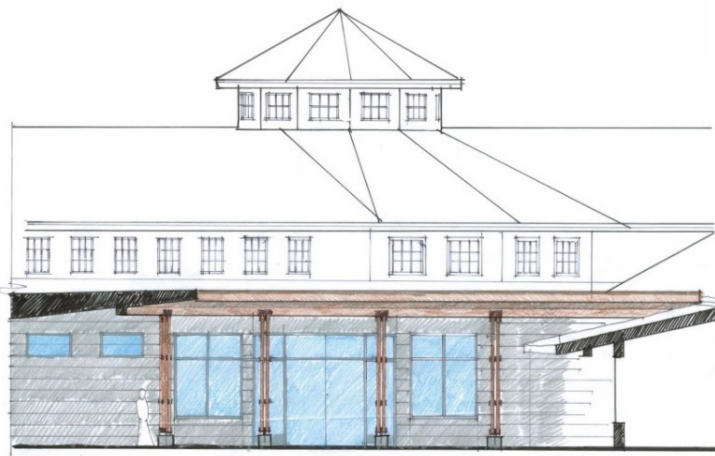

1. MAIN ENTRY ELEVATION

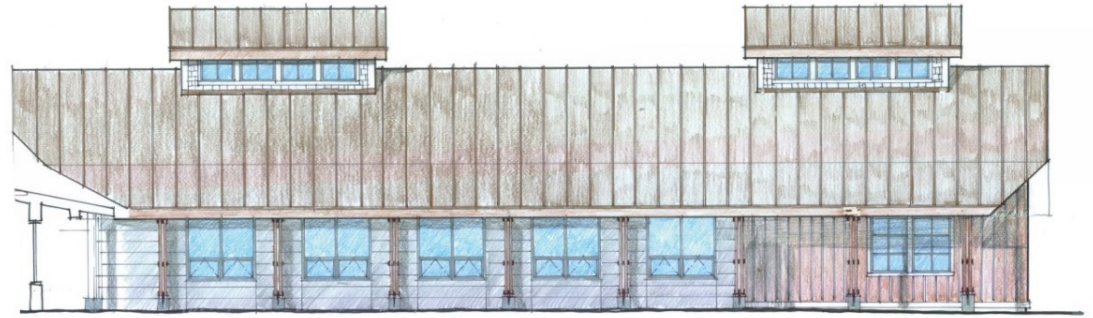

2. BAKERY EDUCATION CENTER ELEVATION

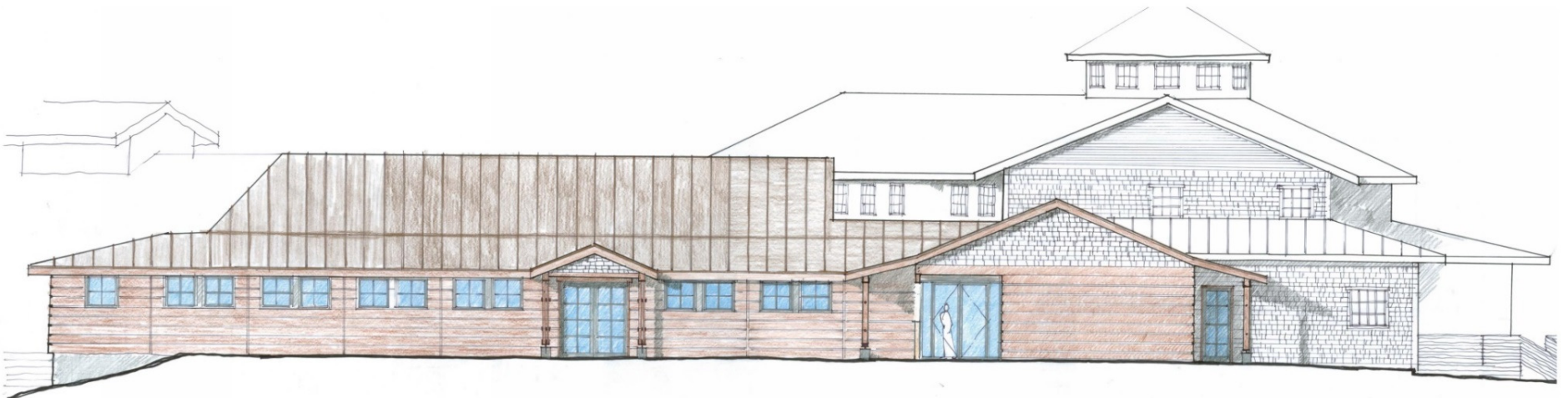

3. DAILY BREAD ENTRY ELEVATION







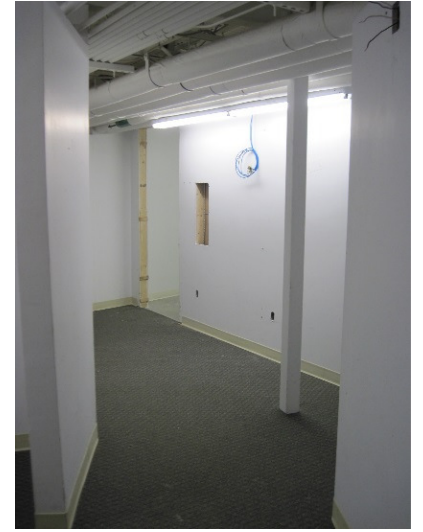

July 2011





August 2011





August 2011





September 2011





October 2011





November 2011





November 2011





January 2012





































2015



# SUCCESSFUL PROJECTS FROM AROUND THE STATE

white + burke

**VERMONT**  
**DEVELOPMENT**  
CONFERENCE

